

Beakon

2023

High Performance Software That Manages your Safety, Risk & Compliance in one simple interface.

Audit &
Inspection

Risk
Management

E-Learning

Contractor
Management

Safety
Management

Permit to
Work

Beakon Journey

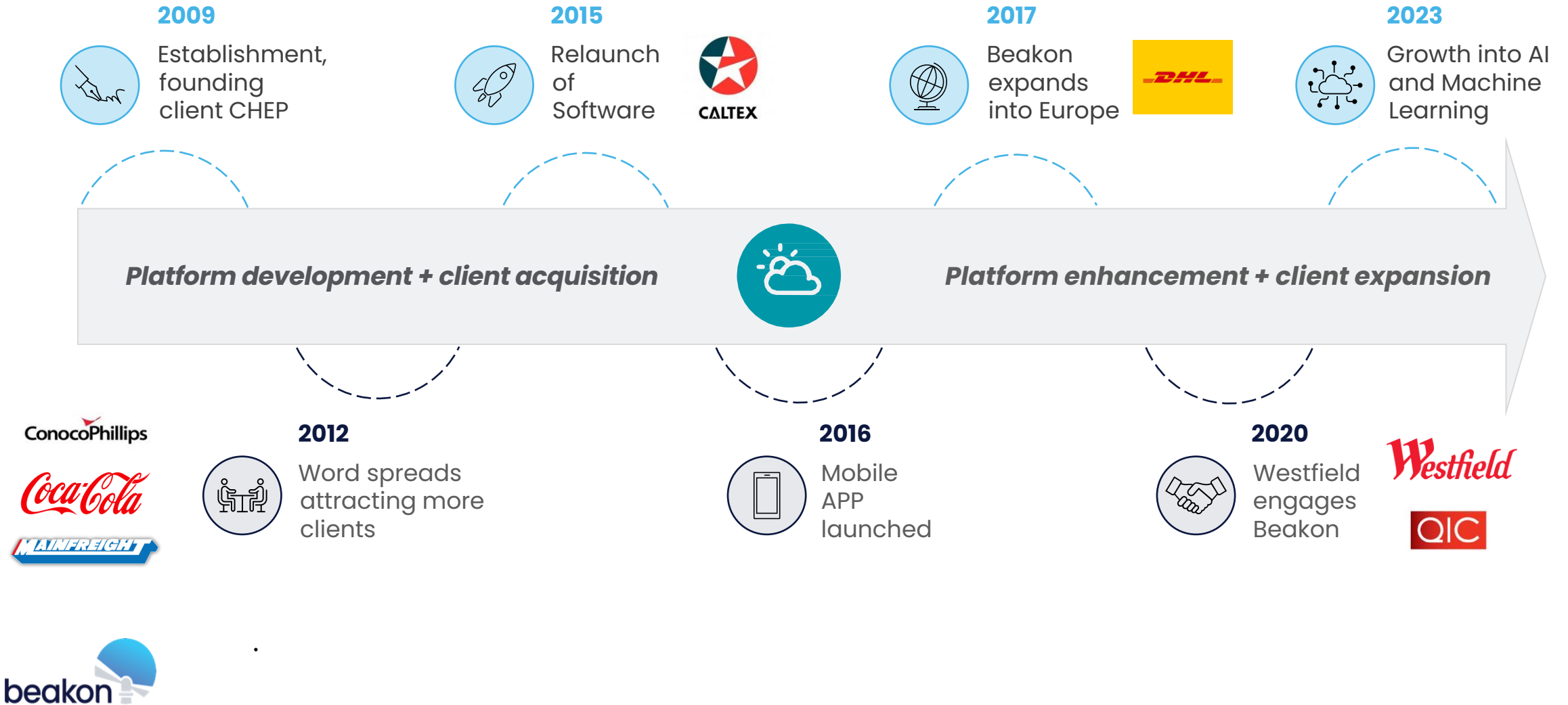

Our Customers

Food & Beverage

"Beakon has given us the confidence that everyone on site is compliant and we have reduced risk. The traffic light system is logical and easy to use, it is that simple"

Transport & Logistics

"Beakon is a fantastic asset, with a very user-friendly interface. This has been instrumental in centralising our contractor and third-party compliance management, whilst also delivering operational efficiencies".

Oil & Gas

"We selected a Beakon solution because it met our minimum requirements straight out-of-the-box, providing an upfront comfort that the project 'must-haves' would be met before any customising or 'nice-to-haves' are developed"

Equipment Handling

"The Beakon solution not only met the logistical needs and service requirements of CHEP, it also future-proofed ongoing expansion and was able to flex to manage change, all confirming Beakon was the right choice."

A Brambles Company

Mining

"Beakon was able to provide our incredible diverse team with an easy to use product which took the guesswork out of High Risk Compliance while supporting all of our safety initiatives"

Petro Chemical

"Implementation across a complex network of sites was easy with Beakon's project team. Beakon's advice and experience ensured we hit our milestones and eventually delivered additional capability."

The Beakon Difference

Over 50 connected modules.

Your business is agile.

Your safety, risk management, and compliance software should be too.

The Beakon solution is an interconnected, modular software system. We offer over 50 business risk and safety modules. At Beakon, we work with you to determine and deliver the right mix of these modules for your unique business needs and industry requirements.

And best of all, our solution will grow with your business into the future and around the globe.

Core Modules

Audit & Inspection

- Comprehensive questionnaire features, with inbuilt task creation, document upload and full mobile capability.

Corrective Action Register

- Tasks from audits, inspections, incidents and hazards with due dates, full source traceability, alerts and escalations.

Incident Management

- Automated workflows standardise your response to incident, injury, near miss or hazard with one simple interface.

Risk Management

- Assess, minimise and continuously reduce risk through consistency, measuring and monitoring.

Contractor Management

- Unparalleled functionality to manage contractors efficiently, including all qualifications, training and site attendance

E-Learning

- Our software delivers all your on-boarding and training needs
- On-line and secure

Permit to Work

- Best practice framework including isolation control, Lock Out, Tag Out, authorisation workflow, safety prompts and more.

Visitor Register

- Track visitors at your work sites, and facilities, keeping control and traceability of access to premises.

Build your own module. Beakon's build your own module gives you the flexibility to build, capture, analyse, and report on any aspect of your business.

Totally Mobile online / offline modes

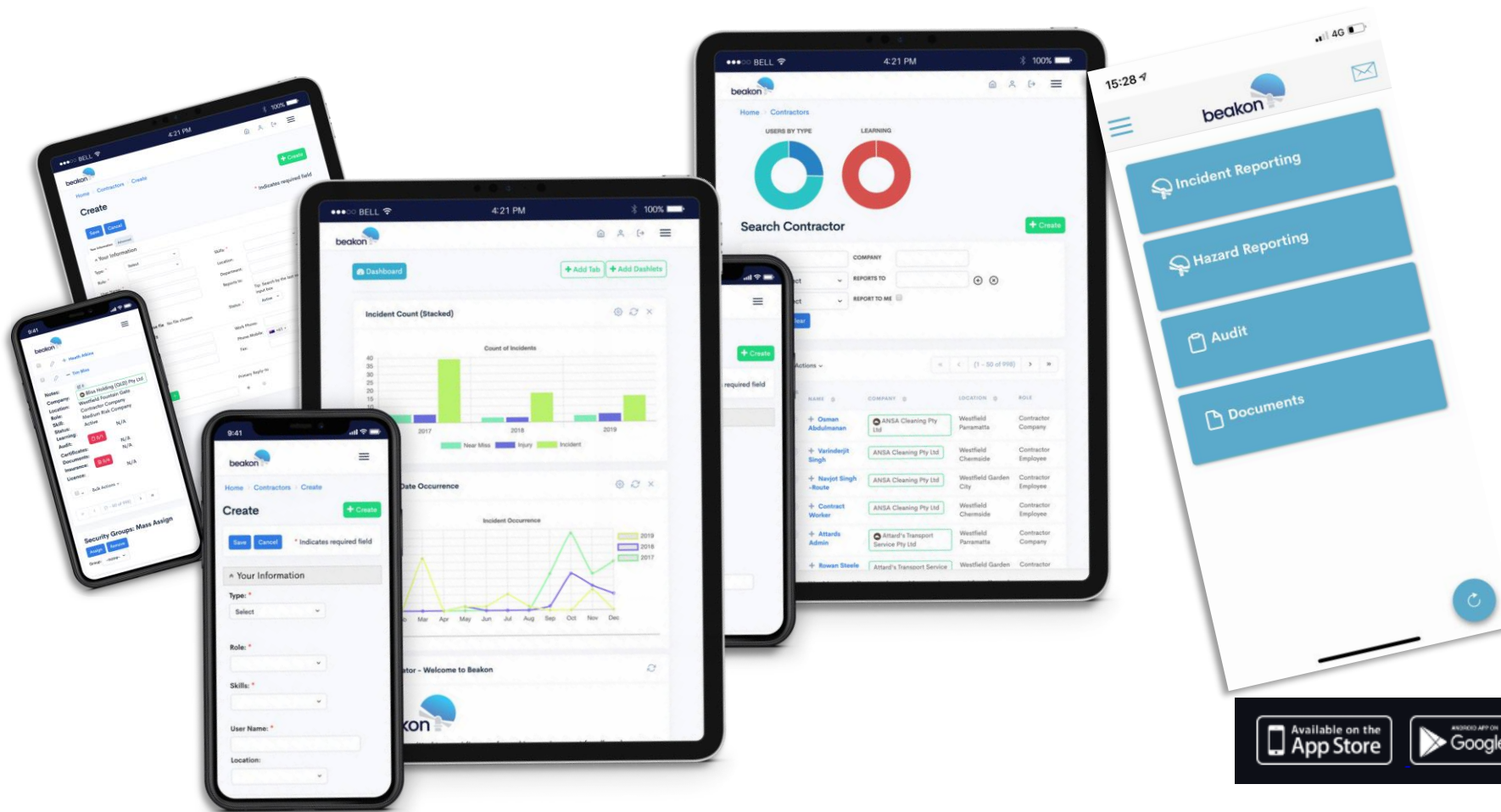

Use the 'Beakon App' or website to manage risk, safety and compliance from the palm of your hand.

Contractor Management

Below the navigation, there are five donut charts representing different metrics: USERS BY TYPE, LEARNING, AUDIT, INSURANCE, and LICENCE.

The main section is a table listing contractors with columns for NOTAS, NOMBRE, NOMBRE DE EMPRESA, UBICACIÓN, PAPEL, HABILIDAD, ESTADO, APRENDIZAJE, AUDITORIA, CERTIFICADOS, DOCUMENTOS, SEGURO, and LICENCIA.

NOTAS	NOMBRE	NOMBRE DE EMPRESA	UBICACIÓN	PAPEL	HABILIDAD	ESTADO	APRENDIZAJE	AUDITORIA	CERTIFICADOS	DOCUMENTOS	SEGURO	LICENCIA
<input type="checkbox"/>	Osman Abdulmanan	ANSA Cleaning Pty Ltd	Westfield Parramatta	contratista de la empresa	Low Risk Company	Inactivo	N/A	1/1	N/A	N/A	2/2	N/A
<input type="checkbox"/>	Navjot Singh - Route	ANSA Cleaning Pty Ltd	Westfield Garden City	Empleado contratista	Empleado contratista	Inactivo	1/1	N/A	N/A	N/A	N/A	N/A
<input type="checkbox"/>	Varinderjit Singh	ANSA Cleaning Pty Ltd	Westfield Chermside	Empleado contratista	Drivers - All Electrician (Trade)	Inactivo	2/2	N/A	0/1	N/A	N/A	1/1
<input type="checkbox"/>	Contract Worker	ANSA Cleaning Pty Ltd	Westfield Chermside	Empleado contratista	Drivers - All Electrician (Trade)	Inactivo	2/2	N/A	0/1	N/A	N/A	1/1
<input type="checkbox"/>	Sara Catanzaro	ANSA Cleaning Pty Ltd	Beakon Office Westfield Garden City	Empleado contratista	Empleado	Inactivo	0/1	N/A	N/A	N/A	N/A	N/A
<input type="checkbox"/>	Attards Admin	Attard's Transport Service Pty Ltd	Westfield Parramatta	contratista de la empresa								
<input type="checkbox"/>	Rowan Steele	Attard's Transport Service Pty Ltd	Westfield Garden City	Empleado cont...								

An overlay window titled "Ver aprendizaje" (View Learning) is shown for Varinderjit Singh, featuring a table of learning progress:

NOMBRE DE APRENDIZAJE	ESTADO	ACCIÓN	FECHA COMPLETADA	FECHA DE VENCIMIENTO	PUNTUACIÓN	ADJUNTO ARCHIVO	VER APRENDIZAJE	VER PDF	HISTORIA
Cursos obligatorios									
Informe de incidentes de accidentes	Pasado	Actualizar comienzo	10/06/2020	06/09/2021	0%		Ver		1
Inducción Nacional del Conductor	Pasado	Actualizar comienzo	10/06/2020	06/09/2021	100%		Ver		0 0

The entire lifecycle is covered, including onboarding, learning, licensing, notes, and communication

Visual Reports and KPI Dashboards, Power BI enabled

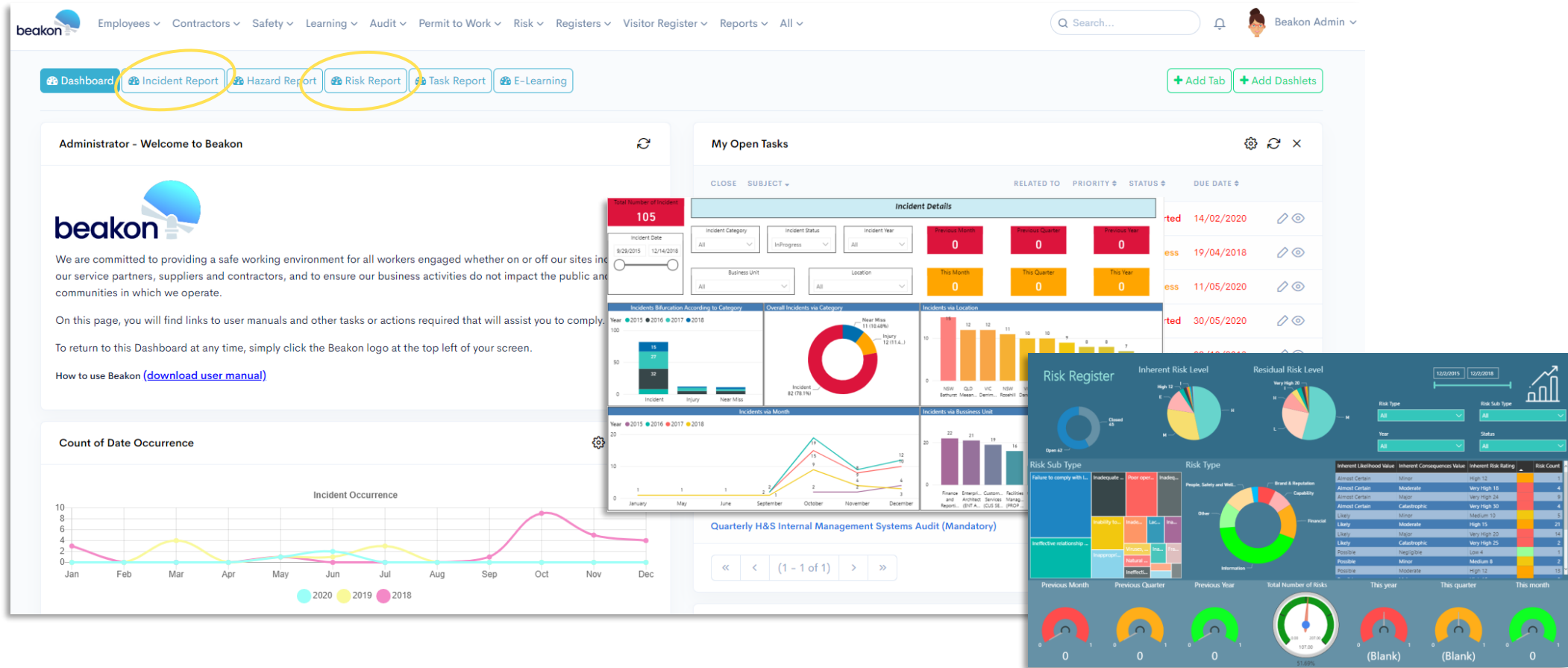

Business intelligence to ensure you are informed when making critical decisions.

Notifications, Escalations and Workflows

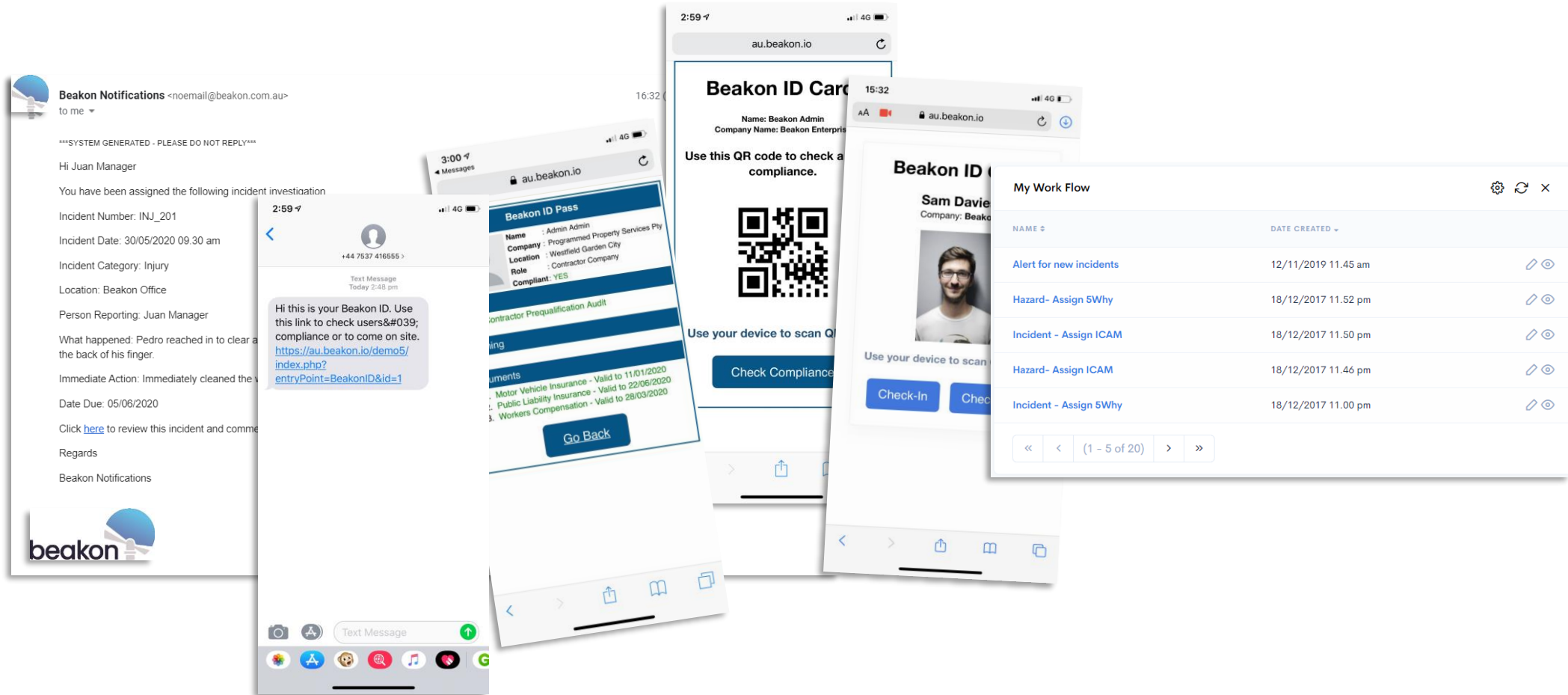

Drive compliance, risk management and safety improvement through SMS/Email escalations and automated workflows.

Incident / hazard Management

The main dashboard features two donut charts: "INCIDENTS BY CATEGORY" and "INCIDENTS BY STATUS". Below these is a "Search Incident Reporting" section with filters for RECORD NUMBER, DATE/TIME, CATEGORY, LOCATION, and TYPE, along with "Search" and "Clear" buttons.

A detailed incident form is overlaid, showing fields for "Was work conducted under a permit?", "Attachment", "Upload File", "Witnesses (if any)", "Injury Details", and "First Aid required?". It includes a "Third Party Name" field (Anna Gomez) and a "Risk Level" dropdown (Unlikely Minor). An "Anatomy Male-Female" diagram is used for injury reporting.

A "Select Matrix" table is also shown, which is a risk assessment matrix. The table has "Likelihood" on the vertical axis and "Consequences" on the horizontal axis. The likelihood levels are Almost Certain, Likely, Possible, Unlikely, and Rare. The consequence levels are Insignificant, Minor, Moderate, Major, and Catastrophic. Each cell in the matrix contains a risk rating (M, H, E, L) and a color-coded background.

Likelihood	Consequences				
	Insignificant No injury, no-low \$ cost	Minor First aid treatment, low-medium \$ cost	Moderate Medical treatment, medium-high \$ cost	Major Serious injuries, major \$ cost	Catastrophic Death, huge \$ cost
Almost Certain Expected to occur at most times	M	H	E	E	E
Likely Will probably occur at most times	M	H	H	E	E
Possible Might occur at some time	L	M	H	E	E
Unlikely Could occur at some time	L	L	M	H	E
Rare May occur in rare conditions	L	L	M	M	H

At the bottom, a table lists incident records with columns for RECORD NUMBER, CATEGORY, DATE/TIME, WHAT HAPPENED, IMMEDIATE ACTION TAKEN, LOCATION, BUSINESS UNIT, and REPORTED BY. Three incidents are listed, each with a risk rating (M) and status (In Progress).

Includes, Reporting, inherent risk assessment, investigation, corrective actions, residual risk assessment and review

Audits

Search View Audit

RECORD NUMBER:
DATE COMPLETED: Equals

Quarterly H&S Internal Management Systems Audit

Name: Beakon Admin (admin@demo.com.au)
Audit Name: Quarterly H&S Internal Management Systems Audit
Description:
Number of Questions: 95
Date / Time: 24/06/2020 12.08 am
Passing Score(%): N/A
Locations: + x

Introduction

1) Introduction

Review: 2019 / 2020 - Qtr 1
Instructions: NOTE
- Quarterly Safety Inspection M
- Audit Results and Action Plan

My Audit

NAME	CATEGORY	SCORE	STATUS	ACTION	COMMENTS
Quarterly H&S Internal Management Systems Audit (Mandatory)	Administration	N/A	Draft	Resume	0

Navigation: << < (1 - 1 of 1) > >>

Schedule reoccurring audits/inspections, create tasks and reminders in audit and include an approval process

The Beakon Proposition

Full access

Fully integrated system. License gives you access to all modules.

Reporting

Power BI Visual Reports Dashboards

Mobility

Mobile ready - iOS, Android, Web. Online & Offline

Full integration

Integrations - Ariba, SAP, Azure etc.

Configurable

Out of the box – configurable around your business requirements

Our Offices

United States Office
520 Broadway
Santa Monica
California USA 90401
P +1 888 408 8396

London Office
Sheraton House
16 Great Chapel Street
Soho
Greater London, W1F
8FL

Headquarters
Sydney, Australia
2-14 Kings Cross Rd
Potts Point
Sydney NSW, 2011
info@beakon.com.au
P 1300 303 773